HBF

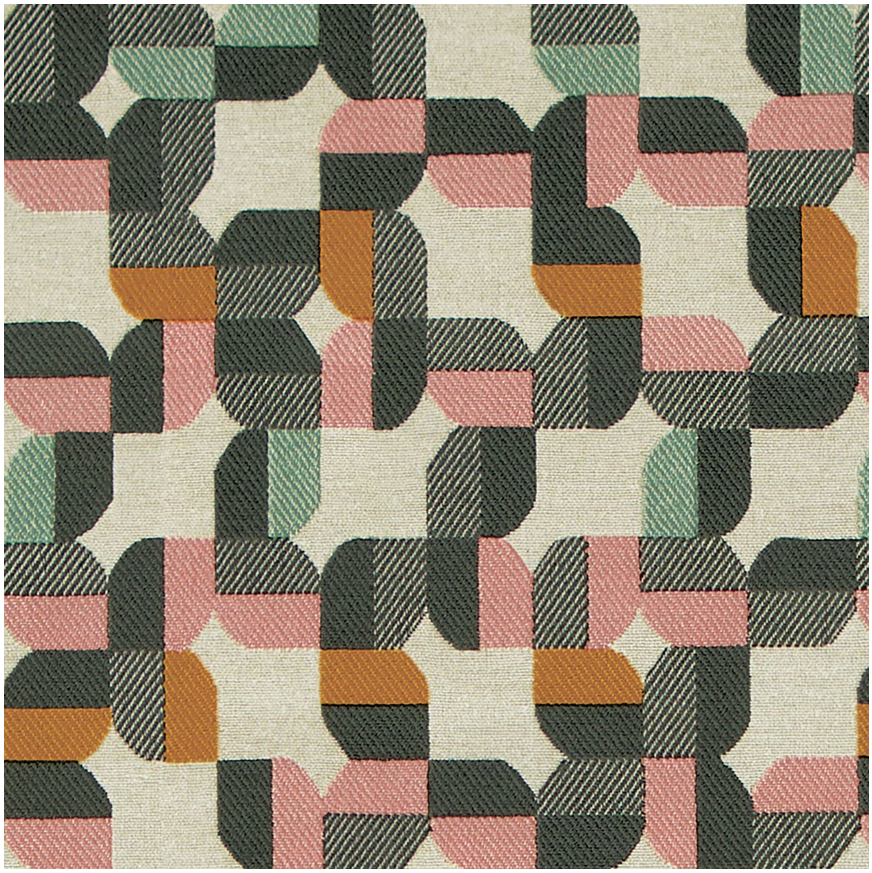

Cloverleaf Print

1097-60 Pink/Olive

$79.00/yard


1097-60 - Pink/Olive


1097-40 - Pink/Rust


1097-85 - Orange/Navy


1097-67 - Aqua/Green


1097-55 - Turquoise/Blue

DESCRIPTION	Cloverleaf Print is a coated leather version of HBF Textile's pattern Cloverleaf. Cloverleaf is described as the anthesis of a Norwegian mid-century design of a shop window.
APPLICATION	Upholstery
CONTENT	71% polyurethane, 29% silicone
WIDTH	54"
REPEAT	9 1/2" V x 9 1/2" H
WEIGHT	18.00 ounces per linear yard
FINISH	None
BACKING	100% polyester
ABRASION	200,000 double rubs* (W)
ORIGIN	Korea
FLAME RESISTANCE	California TB 117-2013 Section 1 (Pass), NFPA 260 (UFAC Class 1), IMO 2010 FTP Code Part 8.2
MAINTENANCE	WS: Clean with upholstery shampoo or mild dry cleaning solvent. Bleach solutions up to 25% for cleaning difficult stains.







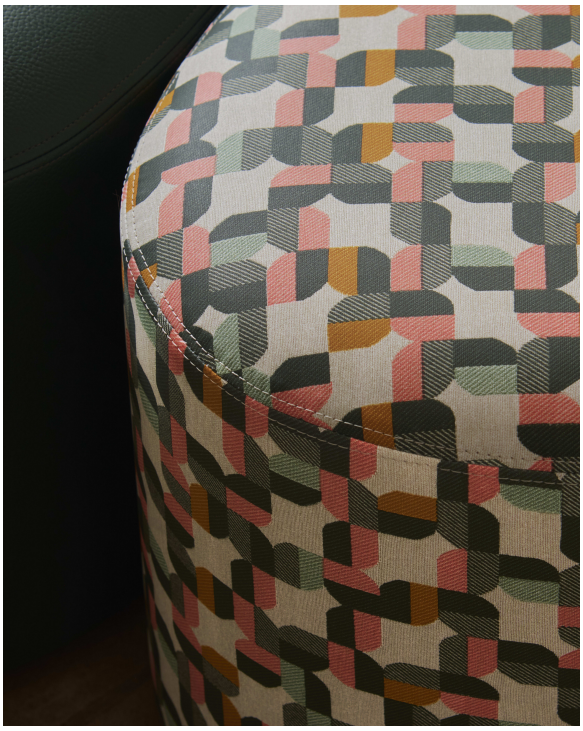





SUSTAINABILITY	Third party certified, SCS Indoor Advantage™ Gold. Meets BIFMA e3 credit 7.4.4 for Targeted Chemical Elimination which includes PFAS restrictions. Based on disclosure from the supplier this product does not contain harmful chemicals listed on the Red List. Free of intentionally added PFAS chemicals.
NOTES	Bleach cleanable. Meets BIFMA HCF 8.1-2019 Health Care Furniture Design Guidelines for Cleanability. Abrasion test results exceeding ACT Performance Guidelines are not an indicator of product lifespan. Multiple factors affect fabric durability and appearance retention. For an upholstered variant of this pattern, please refer to Pattern 1055, Cloverleaf.
PRICE | GRADE	$79.00 | HBF Grade K
ACT REGISTERED CERTIFICATION	
PRICE LIST	Go to price list
DOWNLOAD	Fabric Product Documents Maintenance Sustainability Statement Sustainability Certification Summary Indoor Advantage™ Certificate Sustainable Contents Performance Textiles Cleaning & Disinfection Against COVID-19
OTHER	Other Digital Binder Card News & Events PFAS - FAQ BIFMA HCF 8.1-2019 Health Care Furniture Design Guidelines for Cleanability