HBF

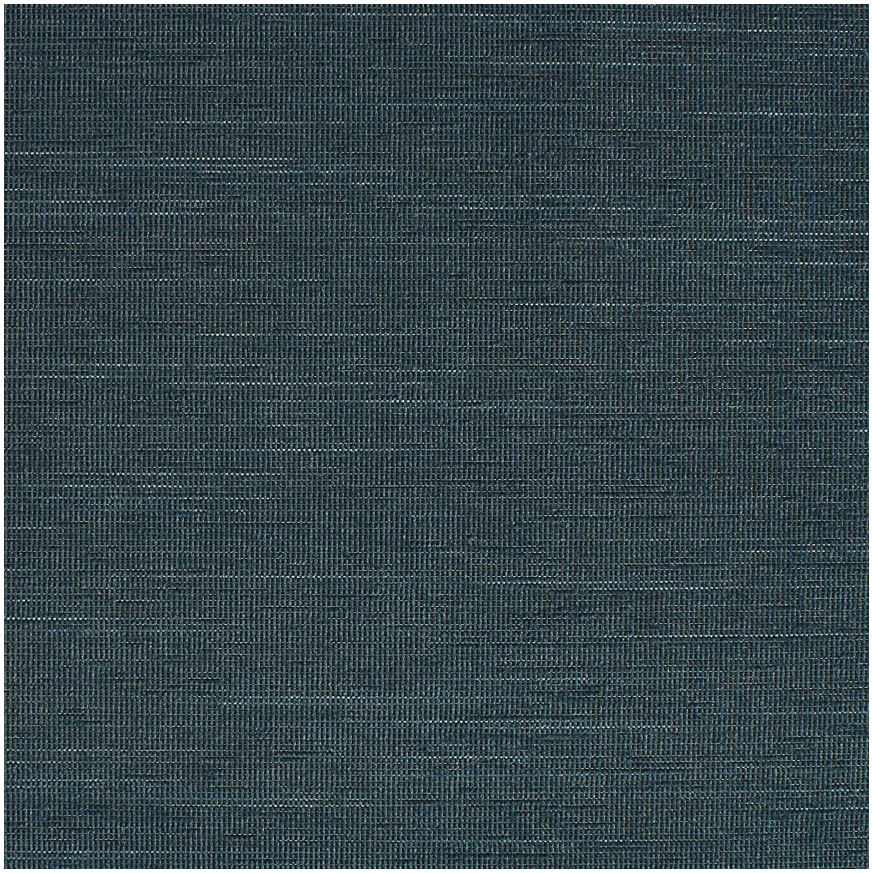

Look-see

1044-89 Stone

$36.00/yard


1044-11 - Snowy


1044-44 - Lava


1044-46 - Terra Cotta

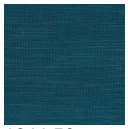
1044-56 - Wavelet


1044-57 - Ultramarine


1044-59 - Midnight

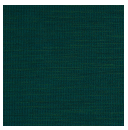
1044-67 - Foliage


1044-74 - Wine


1044-75 - Plum


1044-77 - Electric


1044-80 - Shady

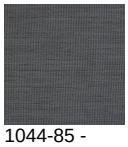
1044-85 - Foggy


1044-89 - Stone

DESCRIPTION	Look-See elevates the classic chenille with subtle complexity and unexpected color. Fine-denier yarns create a soft, refined surface, while vibrant accent threads peek through, inviting a closer look.
APPLICATION	Upholstery, wrapped panel, systems panel
CONTENT	52% polyester, 31% post-industrial recycled polyester, 17% post-consumer recycled polyester
WIDTH	56"
REPEAT	None
WEIGHT	13.73 ounces per linear yard
FINISH	None
BACKING	Acrylic
ABRASION	100,000 double rubs (W)
ORIGIN	United States

FLAME RESISTANCE	California TB 117-2013 Section 1 (Pass), Class A rated ASTM E-84 (unadhered)
MAINTENANCE	WS: Clean with upholstery shampoo or mild dry cleaning solvent. Bleach solutions up to 20% for cleaning difficult stains.
SUSTAINABILITY	48% recycled content. Third party certified, Indoor Advantage™ Gold. Meets BIFMA e3 credit 7.4.4 for Targeted Chemical Elimination which includes PFAS restrictions. Based on disclosure from the supplier this product does not contain harmful chemicals listed on the Red List. Free of intentionally added PFAS chemicals.
NOTES	Bleach cleanable. Meets BIFMA HCF 8.1-2019 Health Care Furniture Design Guidelines for Cleanability.
PRICE | GRADE	$36.00 | HBF Grade B
ACT REGISTERED CERTIFICATION	
PRICE LIST	Go to price list
DOWNLOAD	Fabric Product Documents Maintenance Sustainability Statement Sustainability Certification Summary Indoor Advantage™ Certificate Sustainable Contents Performance Textiles Cleaning & Disinfection Against COVID-19
OTHER	Other Digital Brochure Digital Binder Card PFAS - FAQ BIFMA HCF 8.1-2019 Health Care Furniture Design Guidelines for Cleanability Digital Binder Card