HBF

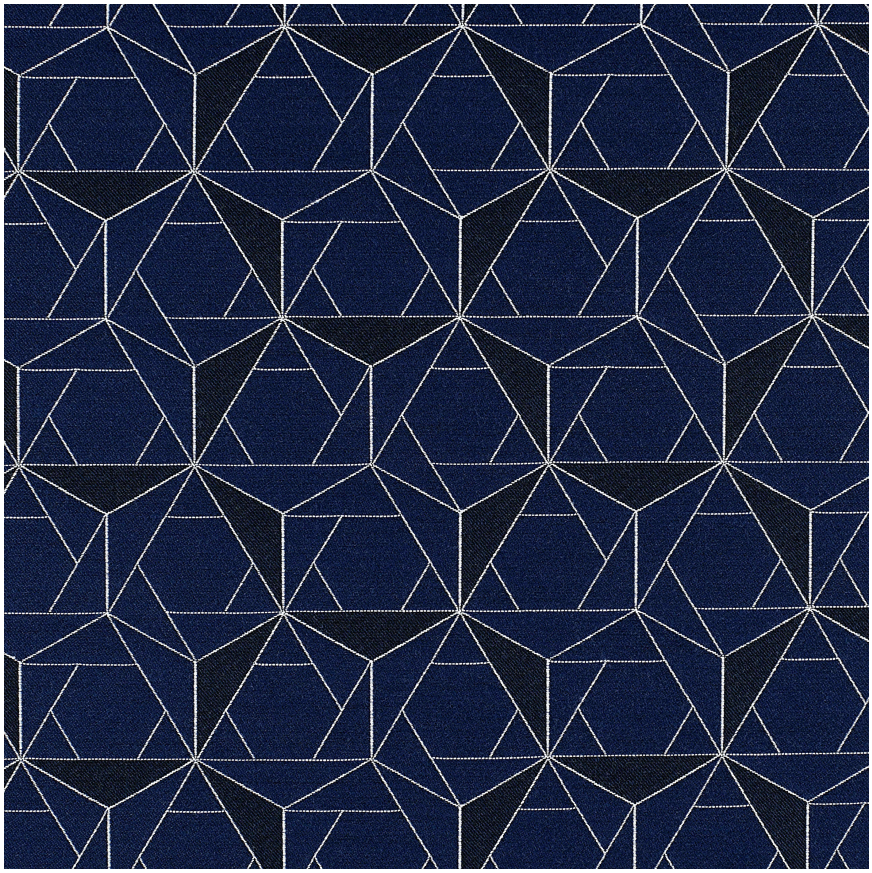

# Folded Lines

**973-57 Navy & White**

**$64.00/yard**

973-44 - Red & White

973-45 - Melon & Blue

973-51 - Sky & Coral

973-54 - Grey & Aqua

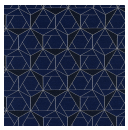
973-57 - Navy & White

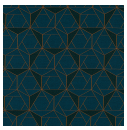
973-58 - Indigo & Orange

973-67 - Beige & Green

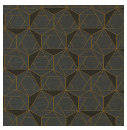
973-87 - Charcoal & Gold

973-90 - Black & White

| | |
|---|---|
| **DESIGNER** | Elodie Blanchard |
| **APPLICATION** | Upholstery, wrapped panel, systems panel |
| **CONTENT** | 75% post-consumer recycled polyester, 25% post-industrial recycled nylon |
| **WIDTH** | 56" |
| **REPEAT** | 4" V x 7 3/8" H |
| **WEIGHT** | 16.89 ounces per linear yard |
| **FINISH** | None |
| **BACKING** | Acrylic |
| **ABRASION** | 100,000 double rubs (W) |
| **ORIGIN** | United States |
| **FLAME RESISTANCE** | California TB 117-2013 Section 1 (Pass), Class A rated ASTM E-84 (unadhered) |
| **MAINTENANCE** | WS: Clean with upholstery shampoo or mild dry cleaning solvent.<br><br>Bleach solutions up to 10% for cleaning difficult stains. |

| | |
|---|---|
| **SUSTAINABILITY** | 100% recycled content.<br><br>Third party certified, Indoor Advantage™ Gold.<br><br>Meets BIFMA e3 credit 7.4.4 for Targeted Chemical Elimination which includes PFAS restrictions.<br><br>Based on disclosure from the supplier this product does not contain harmful chemicals listed on the Red List.<br><br>Free of intentionally added PFAS chemicals. |
| **NOTES** | Bleach cleanable |
| **PRICE \| GRADE** | $64.00 \| HBF Grade H |
| **ACT REGISTERED CERTIFICATION** | |
| **PRICE LIST** | Go to price list |
| **DOWNLOAD** | Fabric Product Documents<br>Maintenance<br>Sustainability Statement<br>Sustainability Certification Summary<br>Indoor Advantage™ Certificate<br>Sustainable Contents<br>Performance Textiles<br>Cleaning & Disinfection Against COVID-19 |
| **OTHER** | Other<br>Media Kit<br>News & Events<br>Presentation<br>PFAS - FAQ<br>Digital Binder Card |